



**Test Report**

No. XMNML2000922301

Date: 16 Jul 2020

Page 1 of 7

XIAMEN BETALENT CARBIDE CO.,LTD

79-209 XINGGANG WULI, XIAMEN AREA, CHINA(FUJIAN) PILOT FREE TRADE ZONE 361024

The following sample(s) was/were submitted and identified on behalf of the clients as : Carbide rod

SGS Job No. : XMIN2007006196PC - XM

Material : Carbide grade BT50

Specification : 8\*330

Manufacturer : XIAMEN BETALENT CARBIDE CO.,LTD

Date of Sample Received : 13 Jul 2020

Testing Period : 13 Jul 2020 - 16 Jul 2020

Test Method : Please refer to next page(s).

Test Results : Please refer to next page(s).

This is a watermark for the trial version, register to get the full one!

Benefits for registered users:

- 1.No watermark on the output documents.
- 2.Can operate scanned PDF files via OCR.
- 3.No page quantity limitations for converted PDF files.

**Remove Watermark Now**

Signed for and on behalf of  
SGS-CSTC Standards Technical Services Co., Ltd. Xiamen Branch

*Rae chen*

Rae Chen  
Approved Signatory



XMNML2000922301



Unless otherwise agreed in writing, this document is issued by the Company subject to its General Conditions of Service printed overleaf, available on request or accessible at <http://www.sgs.com/en/Terms-and-Conditions.aspx> and, for electronic format documents, subject to Terms and Conditions for Electronic Documents at <http://www.sgs.com/en/Terms-and-Conditions/Terms-e-Document.aspx>. Attention is drawn to the limitation of liability, indemnification and jurisdiction issues defined therein. Any holder of this document is advised that information contained hereon reflects the Company's findings at the time of its intervention only and within the limits of Client's instructions, if any. The Company's sole responsibility is to its Client and this document does not exonerate parties to a transaction from exercising all their rights and obligations under the transaction documents. This document cannot be reproduced except in full, without prior written approval of the Company. Any unauthorized alteration, forgery or falsification of the content or appearance of this document is unlawful and offenders may be prosecuted to the fullest extent of the law. Unless otherwise stated the results shown in this test report refer only to the sample(s) tested.

Attention: To check the authenticity of testing/inspection report & certificate, please contact us at telephone: (86-755) 8307 1443, or email: [CN.Doccheck@sgs.com](mailto:CN.Doccheck@sgs.com)

No. 31 Xianghong Road, Xiang An Torch Industrial Zone, Xiamen, Fujian Province, China 361101 | (86-592) 5766995 | (86-592) 5766999 | [www.sgs.com](http://www.sgs.com) | [sgs.china@sgs.com](mailto:sgs.china@sgs.com)  
 中国·福建·厦门市火炬(翔安)产业区翔虹路31号 | 邮编: 361101 | (86-592) 5766995 | (86-592) 5766999 | [sgs.china@sgs.com](mailto:sgs.china@sgs.com)

Member of the SGS Group (SGS SA)



Test Report

No. XMNML2000922301

Date: 16 Jul 2020

Page 2 of 7

Test Results :

Test Part Description :

| Specimen No. | SGS Sample ID    | Description                |
|--------------|------------------|----------------------------|
| SN1          | XMN20-009223.001 | Silver-grey surfaced metal |

Remarks :

- (1) 1 mg/kg = 0.0001%
- (2) MDL = Method Detection Limit
- (3) ND = Not Detected (< MDL)
- (4) "-" = Not Regulated

RoHS Directive (EU) 2015/863 amending Annex II to Directive 2011/65/EU

This is a watermark for the trial version, register to get the full one!

Benefits for registered users:

- 1.No watermark on the output documents.
- 2.Can operate scanned PDF files via OCR.
- 3.No page quantity limitations for converted PDF files.

Remove Watermark Now

| Element                   | Unit               | Limit | Result |
|---------------------------|--------------------|-------|--------|
| Cadmium (Cd)              | mg/kg              | 100   | ND     |
| Mercury (Hg)              | mg/kg              | 1,000 | ND     |
| Lead (Pb)                 | mg/kg              | 1,000 | ND     |
| Sulfur hexafluoride (SF6) | µg/cm <sup>3</sup> | 1,000 | ND     |
| Sum of PBBs               | mg/kg              | 1,000 | ND     |
| Dibromobiphenyl           | mg/kg              | 5     | ND     |
| Tribromobiphenyl          | mg/kg              | 5     | ND     |
| Tetrabromobiphenyl        | mg/kg              | 5     | ND     |
| Pentabromobiphenyl        | mg/kg              | 5     | ND     |
| Hexabromobiphenyl         | mg/kg              | 5     | ND     |
| Heptabromobiphenyl        | mg/kg              | 5     | ND     |
| Octabromobiphenyl         | mg/kg              | 5     | ND     |
| Nonabromobiphenyl         | mg/kg              | 5     | ND     |
| Decabromobiphenyl         | mg/kg              | 5     | ND     |
| Sum of PBDEs              | mg/kg              | 1,000 | ND     |
| Monobromodiphenyl ether   | mg/kg              | 5     | ND     |
| Dibromodiphenyl ether     | mg/kg              | 5     | ND     |
| Tribromodiphenyl ether    | mg/kg              | 5     | ND     |
| Tetrabromodiphenyl ether  | mg/kg              | 5     | ND     |
| Pentabromodiphenyl ether  | mg/kg              | 5     | ND     |



SGS-CSTC (China) Technical Service Co., Ltd. Xiamen Branch

Unless otherwise agreed in writing, this document is issued by the Company subject to its General Conditions of Service printed overleaf... Attention: To check the authenticity of testing/inspection report & certificate, please contact us at telephone: (86-755) 8307 1443, or email: CN.Doccheck@sgs.com

Member of the SGS Group (SGS SA)



**Test Report**

No. XMNML2000922301

Date: 16 Jul 2020

Page 3 of 7

| Test Item(s)                        | Limit | Unit  | MDL | 001 |
|-------------------------------------|-------|-------|-----|-----|
| Hexabromodiphenyl ether             | -     | mg/kg | 5   | ND  |
| Heptabromodiphenyl ether            | -     | mg/kg | 5   | ND  |
| Octabromodiphenyl ether             | -     | mg/kg | 5   | ND  |
| Nonabromodiphenyl ether             | -     | mg/kg | 5   | ND  |
| Decabromodiphenyl ether             | -     | mg/kg | 5   | ND  |
| Dibutyl phthalate (DBP)             | 1000  | mg/kg | 50  | ND  |
| Butyl benzyl phthalate (BBP)        | 1000  | mg/kg | 50  | ND  |
| Bis (2-ethylhexyl) phthalate (DEHP) | 1000  | mg/kg | 50  | ND  |
| Diisobutyl Phthalates (DIBP)        | 1000  | mg/kg | 50  | ND  |

Notes :

(1) The maximum permissible limit is quoted from RoHS Directive (EU) 2015/863. IEC 62321 series is equivalent to EN 62321 series  
[https://www.cenelec.eu/dyn/www?fp=104.30.1742232870351101:::FSP\\_ORG\\_ID,FSP\\_LANG\\_ID:12586](https://www.cenelec.eu/dyn/www?fp=104.30.1742232870351101:::FSP_ORG_ID,FSP_LANG_ID:12586)

(2) \* = a. The sample is positive for CrVI if the CrVI concentration is greater than 0.13 µg/cm<sup>2</sup>. The sample coating is considered to contain CrVI  
 b. The sample is negative for CrVI if CrVI is ND (concentration less than 0.10 µg/cm<sup>2</sup>). The result between 0.10 µg/cm<sup>2</sup> and 0.13 µg/cm<sup>2</sup> is considered to be inconclusive -

This is a watermark for the trial version, register to get the full one!

Benefits for registered users:

- 1.No watermark on the output documents.
- 2.Can operate scanned PDF files via OCR.
- 3.No page quantity limitations for converted PDF files.

**Remove Watermark Now**



Unless otherwise agreed in writing, this document is issued by the Company subject to its General Conditions of Service printed overleaf, available on request or accessible at <http://www.sgs.com/en/Terms-and-Conditions.aspx> and, for electronic format documents, subject to Terms and Conditions for Electronic Documents at <http://www.sgs.com/en/Terms-and-Conditions/Terms-e-Documents.aspx>. Attention is drawn to the limitation of liability, indemnification and jurisdiction issues defined therein. Any holder of this document is advised that information contained hereon reflects the Company's findings at the time of its intervention only and within the limits of Client's instructions, if any. The Company's sole responsibility is to its Client and this document does not exonerate parties to a transaction from exercising all their rights and obligations under the transaction documents. This document cannot be reproduced except in full, without prior written approval of the Company. Any unauthorized alteration, forgery or falsification of the content or appearance of this document is unlawful and offenders may be prosecuted to the fullest extent of the law. Unless otherwise stated the results shown in this test report refer only to the sample(s) tested.

Attention: To check the authenticity of testing/inspection report & certificate, please contact us at telephone: (86-755) 8307 1443, or email: [CN.Doccheck@sgs.com](mailto:CN.Doccheck@sgs.com)

SGS CSTC Xiamen Technical Service Co., Ltd. | No. 31 Xianghong Road, Xiang'an North Industrial Zone, Xiamen, Fujian Province, China 361101 | (86-592) 5766995 | (86-592) 5766999 | [www.sgs.com.cn](http://www.sgs.com.cn)  
 中国·福建·厦门市火炬(翔安)产业区翔虹路31号 | 邮编: 361101 | (86-592) 5766995 | (86-592) 5766999 | [sgs.china@sgs.com](mailto:sgs.china@sgs.com)

Member of the SGS Group (SGS SA)



Test Report

No. XMNML2000922301

Date: 16 Jul 2020

Page 4 of 7

ATTACHMENTS

Pb/Cd/Hg/Cr<sup>6+</sup> Testing Flow Chart

These samples were dissolved totally by pre-conditioning method according to below flow chart. (Cr<sup>6+</sup> test method excluded)

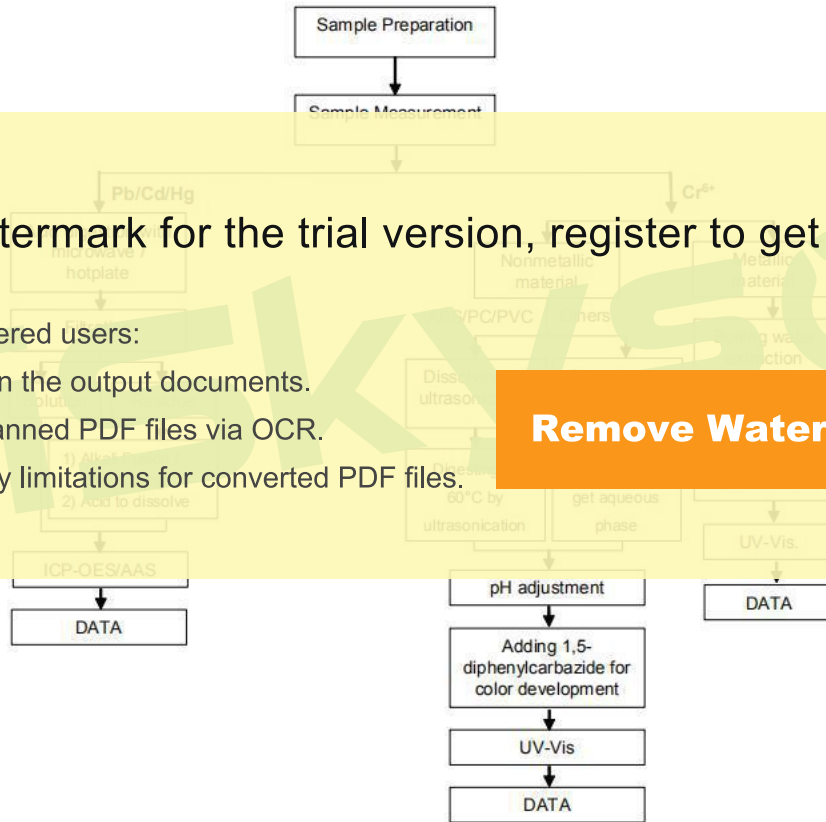

This is a watermark for the trial version, register to get the full one!

Benefits for registered users:

- 1.No watermark on the output documents.
- 2.Can operate scanned PDF files via OCR.
- 3.No page quantity limitations for converted PDF files.

Remove Watermark Now



Unless otherwise agreed in writing, this document is issued by the Company subject to its General Conditions of Service printed overleaf, available on request or accessible at <http://www.sgs.com/en/Terms-and-Conditions.aspx> and, for electronic format documents, subject to Terms and Conditions for Electronic Documents at <http://www.sgs.com/en/Terms-and-Conditions/Terms-e-Documents.aspx>. Attention is drawn to the limitation of liability, indemnification and jurisdiction issues defined therein. Any holder of this document is advised that information contained hereon reflects the Company's findings at the time of its intervention only and within the limits of Client's instructions, if any. The Company's sole responsibility is to its Client and this document does not exonerate parties to a transaction from exercising all their rights and obligations under the transaction documents. This document cannot be reproduced except in full, without prior written approval of the Company. Any unauthorized alteration, forgery or falsification of the content or appearance of this document is unlawful and offenders may be prosecuted to the fullest extent of the law. Unless otherwise stated the results shown in this test report refer only to the sample(s) tested.

Attention: To check the authenticity of testing/inspection report & certificate, please contact us at telephone: (86-755) 8307 1443, or email: [CN.Doccheck@sgs.com](mailto:CN.Doccheck@sgs.com)

SGS-CSTC Xiamen Branch Inspection & Testing Service Co., Ltd. | No. 31 Xianghong Road, Xiang An North Industrial Zone, Xiamen, Fujian Province, China 361101 | (86-592) 5766995 | (86-592) 5766999 | [www.sgs.com](http://www.sgs.com)  
 中国·福建·厦门市火炬(翔安)产业区翔虹路31号 | 邮编: 361101 | (86-592) 5766995 | (86-592) 5766999 | [sgs.china@sgs.com](mailto:sgs.china@sgs.com)

Member of the SGS Group (SGS SA)



Test Report

No. XMNML2000922301

Date: 16 Jul 2020

Page 5 of 7

ATTACHMENTS

PBBs / PBDEs Testing Flow Chart

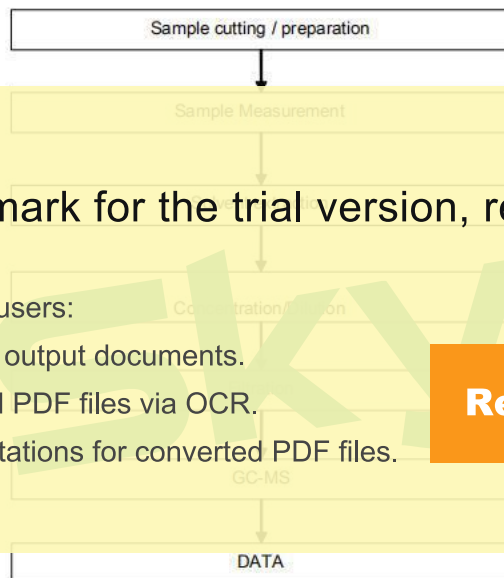

This is a watermark for the trial version, register to get the full one!

Benefits for registered users:

- 1.No watermark on the output documents.
- 2.Can operate scanned PDF files via OCR.
- 3.No page quantity limitations for converted PDF files.

Remove Watermark Now



Unless otherwise agreed in writing, this document is issued by the Company subject to its General Conditions of Service printed overleaf, available on request or accessible at <http://www.sgs.com/en/Terms-and-Conditions.aspx> and, for electronic format documents, subject to Terms and Conditions for Electronic Documents at <http://www.sgs.com/en/Terms-and-Conditions/Terms-e-Documents.aspx>. Attention is drawn to the limitation of liability, indemnification and jurisdiction issues defined therein. Any holder of this document is advised that information contained hereon reflects the Company's findings at the time of its intervention only and within the limits of Client's instructions, if any. The Company's sole responsibility is to its Client and this document does not exonerate parties to a transaction from exercising all their rights and obligations under the transaction documents. This document cannot be reproduced except in full, without prior written approval of the Company. Any unauthorized alteration, forgery or falsification of the content or appearance of this document is unlawful and offenders may be prosecuted to the fullest extent of the law. Unless otherwise stated the results shown in this test report refer only to the sample(s) tested.

Attention: To check the authenticity of testing / inspection report & certificate, please contact us at telephone: (86-755) 8307 1443, or email: [CN\\_Doccheck@sgs.com](mailto:CN_Doccheck@sgs.com)

SGS CSTC Xiamen Branch Technical Service Co., Ltd. | No. 31 Xianghong Road, Xiang'an North Industrial Zone, Xiamen, Fujian Province, China 361101 | (86-592) 5766995 | (86-592) 5766999 | [www.sgs.com.cn](http://www.sgs.com.cn)  
 中国·福建·厦门市火炬(翔安)产业区翔虹路31号 | 邮编: 361101 | (86-592) 5766995 | (86-592) 5766999 | [sgs.china@sgs.com](mailto:sgs.china@sgs.com)

Member of the SGS Group (SGS SA)



Test Report

No. XMNML2000922301

Date: 16 Jul 2020

Page 6 of 7

ATTACHMENTS

Phthalates Testing Flow Chart

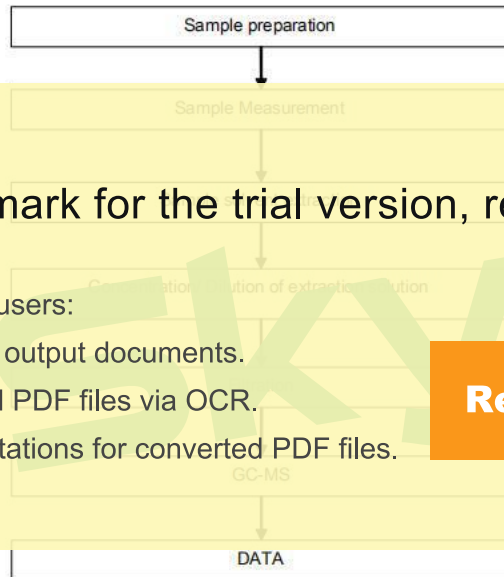

This is a watermark for the trial version, register to get the full one!

Benefits for registered users:

- 1.No watermark on the output documents.
- 2.Can operate scanned PDF files via OCR.
- 3.No page quantity limitations for converted PDF files.

**Remove Watermark Now**



Unless otherwise agreed in writing, this document is issued by the Company subject to its General Conditions of Service printed overleaf, available on request or accessible at <http://www.sgs.com/en/Terms-and-Conditions.aspx> and, for electronic format documents, subject to Terms and Conditions for Electronic Documents at <http://www.sgs.com/en/Terms-and-Conditions/Terms-e-Documents.aspx>. Attention is drawn to the limitation of liability, indemnification and jurisdiction issues defined therein. Any holder of this document is advised that information contained hereon reflects the Company's findings at the time of its intervention only and within the limits of Client's instructions, if any. The Company's sole responsibility is to its Client and this document does not exonerate parties to a transaction from exercising all their rights and obligations under the transaction documents. This document cannot be reproduced except in full, without prior written approval of the Company. Any unauthorized alteration, forgery or falsification of the content or appearance of this document is unlawful and offenders may be prosecuted to the fullest extent of the law. Unless otherwise stated the results shown in this test report refer only to the sample(s) tested.  
Attention: To check the authenticity of testing/inspection report & certificate, please contact us at telephone: (86-755) 8307 1443, or email: [CN.Doccheck@sgs.com](mailto:CN.Doccheck@sgs.com)  
No. 31 Xianghong Road, Xiang An North Industrial Zone, Xiamen, Fujian Province, China 361101 | (86-592) 5766995 | (86-592) 5766999 | [www.sgs.com.cn](http://www.sgs.com.cn)  
中国·福建·厦门市火炬(翔安)产业区翔虹路31号 邮编: 361101 | (86-592) 5766995 | (86-592) 5766999 | [sgs.china@sgs.com](mailto:sgs.china@sgs.com)

Member of the SGS Group (SGS SA)



Test Report

No. XMNML2000922301

Date: 16 Jul 2020

Page 7 of 7

Sample photo:

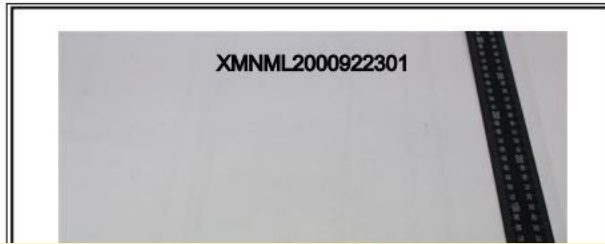

This is a watermark for the trial version, register to get the full one!

Benefits for registered users:

- 1.No watermark on the output documents.
- 2.Can operate scanned PDF files via OCR.
- 3.No page quantity limitations for converted PDF files.

**Remove Watermark Now**



Unless otherwise agreed in writing, this document is issued by the Company subject to its General Conditions of Service printed overleaf, available on request or accessible at <http://www.sgs.com/en/Terms-and-Conditions.aspx> and, for electronic format documents, subject to Terms and Conditions for Electronic Documents at <http://www.sgs.com/en/Terms-and-Conditions/Terms-e-Documents.aspx>. Attention is drawn to the limitation of liability, indemnification and jurisdiction issues defined therein. Any holder of this document is advised that information contained hereon reflects the Company's findings at the time of its intervention only and within the limits of Client's instructions, if any. The Company's sole responsibility is to its Client and this document does not exonerate parties to a transaction from exercising all their rights and obligations under the transaction documents. This document cannot be reproduced except in full, without prior written approval of the Company. Any unauthorized alteration, forgery or falsification of the content or appearance of this document is unlawful and offenders may be prosecuted to the fullest extent of the law. Unless otherwise stated the results shown in this test report refer only to the sample(s) tested.  
Attention: To check the authenticity of testing/inspection report & certificate, please contact us at telephone: (86-755) 8307 1443, or email: [CN.Doccheck@sgs.com](mailto:CN.Doccheck@sgs.com)  
No. 31 Xianghong Road, Xiang An North Industrial Zone, Xiamen, Fujian Province, China 361101 | (86-592) 5766995 | (86-592) 5766999 | [www.sgs.com.cn](http://www.sgs.com.cn)  
中国·福建·厦门市火炬(翔安)产业区翔虹路31号 邮编: 361101 | (86-592) 5766995 | (86-592) 5766999 | [sgs.china@sgs.com](mailto:sgs.china@sgs.com)

Member of the SGS Group (SGS SA)